

Ash, American White

General Information

OTHER NAME/S

- Northern Ash
- Southern Ash
- White Ash
- White Ash
- American White Ash
- Brown Ash

BOTANICAL NAME

Franxinus

DESCRIPTION

Similar in appearance to European ash. The sapwood is light coloured to nearly white and the heartwood varies from greyish brown to pale yellow streaked with brown. The wood is generally straight-grained with a coarse, uniform texture.

USAGE

- Joinery
- Flooring
- Cladding
- Decking
- Boating

GROWING REGION

North America

Technical Information

HARDNESS

Janka (kN): 6

DENSITY

Green Dry (GD) kg/m³: 950

Air Dry (ADD) kg/m³: 700

DURABILITY

In Ground (IG): 2



Please note this is a photo that may not reflect the exact true timber colour, as some species vary in colour tones.

Ash, Silver

General Information

OTHER NAME/S	
• Bumpy Ash	• Cudgerie

BOTANICAL NAME
Flindersia bourjotiana

DESCRIPTION
Heartwood is very pale yellow and not distinct from the sapwood. Texture medium and even with grain variable.

USAGE		
• Joinery	• Cladding	• Boating
• Flooring	• Decking	

GROWING REGION
New South Wales to north Queensland

DOWNLOAD INFORMATION
No download material at the moment.

Technical Information

HARDNESS	
Janka (kN):	5.0

DENSITY	
Green Dry (GD) kg/m3:	-
Air Dry (ADD) kg/m3:	620

DURABILITY	
In Ground (IG):	3



Please note this is a photo that may not reflect the exact true timber colour, as some species vary in colour tones.

Ash, Victorian

General Information

OTHER NAME/S

- Mountain Ash
- Tasmanian Oak
- Alpine Ash
- Gum-topped

BOTANICAL NAME

Eucalyptus regnans, Eucalyptus delegatensis

DESCRIPTION

The heartwood and sapwood colours are generally quite hard to tell apart, can range from a pale pink to pale yellow or brownish colour, with sapwood 25 to 50 mm wide. Features a moderately coarse texture and has a predominately straight grain, although it may be wavy in parts resulting in a fiddleback appearance. Gum veins are also a common appearance feature.

USAGE

- Joinery
- Cladding
- Boating
- Flooring
- Decking

GROWING REGION

Victoria

Technical Information

HARDNESS

Janka (kN): 5

DENSITY

Green Dry (GD) kg/m3: 1050

Air Dry (ADD) kg/m3: 660

DURABILITY

In Ground (IG): 1

Above Ground (AG): 2



Please note this is a photo that may not reflect the exact true timber colour, as some species vary in colour tones.

Beech, European

General Information

OTHER NAME/S

- Beech

BOTANICAL NAME

Fagus sylvatica

DESCRIPTION

Heartwood is pale brown, sapwood creamy and not clearly distinguishable. The heat of kiln drying can change the colour of the heartwood to reddish brown. Texture fine and even with grain usually straight.

USAGE

- Joinery
- Cladding
- Boating
- Flooring
- Decking

GROWING REGION

Europe, Canada and Eastern Asia.

DOWNLOAD INFORMATION

No downloadable information at the moment.

Technical Information

HARDNESS

Janka (kN): 6.4

DENSITY

Green Dry (GD) kg/m³: -
Air Dry (ADD) kg/m³: 700

DURABILITY

In Ground (IG): 4
Above Ground (AG): -



Please note this is a photo that may not reflect the exact true timber colour, as some species vary in colour tones.

Beech, White

General Information

OTHER NAME/S

- Beech

BOTANICAL NAME

Gmelina spp

DESCRIPTION

Heartwood is a pale brown, not clearly distinguishable from the sapwood. Texture medium and even with grain often interlocked.

USAGE

- Joinery
- Cladding
- Boating
- Flooring
- Decking

GROWING REGION

New South Wales to Queensland and also Papua New Guinea

DOWNLOAD INFORMATION

No downloadable information at the moment.

Technical Information

HARDNESS

Janka (kN): 2.9

DENSITY

Green Dry (GD) kg/m3: 950

Air Dry (ADD) kg/m3: 500

DURABILITY

In Ground (IG): -

Above Ground (AG): -



Please note this is a photo that may not reflect the exact true timber colour, as some species vary in colour tones.

Blackbutt

General Information

OTHER NAME/S

- Coastal Blackbutt
- Pink Blackbutt

BOTANICAL NAME

Eucalyptus pilularis

DESCRIPTION

Heartwood is a pale brown, but northern material may sometimes have a slight pinkish tinge. Sapwood distinctively paler. Texture medium and even with grain usually straight. Gum veins are common.

USAGE

- Joinery
- Cladding
- Boating
- Flooring
- Decking

GROWING REGION

New South Wales and Queensland

Technical Information

HARDNESS

Janka (kN): 9

DENSITY

Green Dry (GD) kg/m3: 1100

Air Dry (ADD) kg/m3: 900

DURABILITY

In Ground (IG): 2

Above Ground (AG): 1



Please note this is a photo that may not reflect the exact true timber colour, as some species vary in colour tones.

Blackwood, Tasmanian

General Information

OTHER NAME/S	
• Australian Blackwood	• Black Wattle
• Paluma Blackwood	• Blackwood

BOTANICAL NAME
Acacia melanoxylon

DESCRIPTION
Heartwood is a rich, golden brown, sometimes complimented by reddish streaks or a narrow band of darker colour, indicative of the growth rings. The sapwood can be up to 50mm wide and is much paler in appearance. Even-textured, blackwood grain can either be straight or have a wavy, fiddleback pattern.

USAGE		
• Joinery	• Decking	• Boating
• Flooring	• Cladding	

GROWING REGION
Tasmania

Technical Information

HARDNESS	
Janka (kN):	5.9

DENSITY	
Green Dry (GD) kg/m3:	870
Air Dry (ADD) kg/m3:	640

DURABILITY	
In Ground (IG):	3
Above Ground (AG):	3



Please note the sample photo is not to the exact true colouring of timber and it is advised to request a sample piece to view.

Blue Gum

General Information

OTHER NAME/S
<ul style="list-style-type: none"> Sydney Blue Gum

BOTANICAL NAME
Eucalyptus saligna

DESCRIPTION
Heartwood is dark pink to red brown. Sapwood usually sufficiently paler to be readily distinguished. Texture moderately coarse and even. Grains straight or slightly interlocked with gum veins common.

USAGE
<ul style="list-style-type: none"> Joinery Flooring Cladding Decking Boating

GROWING REGION
New South Wales to southern Queensland

DOWNLOAD INFORMATION

Technical Information

HARDNESS
Janka (kN): 9

DENSITY
Green Dry (GD) kg/m3: 1070
Air Dry (ADD) kg/m3: 850

DURABILITY
In Ground (IG): 3
Above Ground (AG): 2



Please note this is a photo that may not reflect the exact true timber colour, as some species vary in colour tones.

Brush Box

General Information

OTHER NAME/S

- Pink Box
- Scrub Box

BOTANICAL NAME

Lophostemon confertus

DESCRIPTION

Heartwood varies in colour from a pinkish grey to a rich reddish brown. Sapwood usually distinctively paler. Texture fine and even with grain usually interlocked to varying degrees.

USAGE

- Joinery
- Cladding
- Flooring
- Decking

GROWING REGION

New South Wales and Queensland

DOWNLOAD INFORMATION

Technical Information

HARDNESS

Janka (kN): 9.5

DENSITY

Green Dry (GD) kg/m³: 1160

Air Dry (ADD) kg/m³: 900

DURABILITY

In Ground (IG): 3

Above Ground (AG): 3



Please note the sample photo is not to the exact true colouring of timber and it is advised to request a sample piece to view.

Chestnut, Australian

General Information

OTHER NAME/S

- Chestnut
- Southern Blackbutt

BOTANICAL NAME

Eucalyptus obliqua, Eucalyptus sieberi, Eucalyptus fastigata

DESCRIPTION

Heartwood colour varies from pink to blonde with lots of grain.

USAGE

- Joinery
- Cladding
- Flooring
- Decking

GROWING REGION

Victoria

DOWNLOAD INFORMATION

No downloadable information at the moment.

Technical Information

HARDNESS

Janka (kN): 8.4

DENSITY

Green Dry (GD) kg/m3: -

Air Dry (ADD) kg/m3: 800

DURABILITY

In Ground (IG): 3

Above Ground (AG): 2



Please note this is a photo that may not reflect the exact true timber colour, as some species vary in colour tones.

Durian

General Information

OTHER NAME/S

-

BOTANICAL NAME

Durio, Neesia, Coelostegia spp

DESCRIPTION

Heartwood is pink brown, grey brown, brown with a red tinge or light orange brown. Grain is straight to slightly interlocked. Texture is moderately coarse and even in Neesia but uneven in Durio and Coelostegia.

USAGE

- Joinery
- Flooring
- Cladding
- Decking

GROWING REGION

Asia Pacific

DOWNLOAD INFORMATION

No downloadable information at the moment.

Technical Information

HARDNESS

Janka (kN): 6

DENSITY

Green Dry (GD) kg/m3: -

Air Dry (ADD) kg/m3: 650

DURABILITY

In Ground (IG): -

Above Ground (AG): -



Please note this is a photo that may not reflect the exact true timber colour, as some species vary in colour tones.

Flooded Gum

General Information

OTHER NAME/S

Rose Gum

BOTANICAL NAME

Eucalyptus grandis

DESCRIPTION

Heartwood is pink to pale red-brown. Sapwood is not always clearly differentiated with a moderately coarse and even texture and straight grain.

USAGE

- Joinery
- Cladding
- Flooring
- Decking

GROWING REGION

New South Wales to north Queensland

DOWNLOAD INFORMATION

No downloadable information at the moment.

Technical Information

HARDNESS

Janka (kN): 7.5

DENSITY

Green Dry (GD) kg/m3: -

Air Dry (ADD) kg/m3: -

DURABILITY

In Ground (IG): 3

Above Ground (AG): 2



Please note this is a photo that may not reflect the exact true timber colour, as some species vary in colour tones.

Grey Box

General Information

OTHER NAME/S

- Gum-topped Box

BOTANICAL NAME

Eucalyptus moluccana

DESCRIPTION

Heartwood pale yellowish brown. Sapwood usually distinctly paler. Texture relatively fine and even with grain usually interlocked.

USAGE

- Joinery
- Flooring
- Cladding
- Decking

GROWING REGION

New South Wales and southern Queensland

DOWNLOAD INFORMATION

- Grey Box Specification Guide

Technical Information

HARDNESS

Janka (kN): 15

DENSITY

Green Dry (GD) kg/m³: 1170

Air Dry (ADD) kg/m³: 1120

DURABILITY

In Ground (IG): 1

Above Ground (AG): 1



Please note this is a photo that may not reflect the exact true timber colour, as some species vary in colour tones.

Grey Gum

General Information

OTHER NAME/S

- Grey Iron Gum

BOTANICAL NAME

Eucalyptus propinqua

DESCRIPTION

Heartwood is red in colour. Sapwood to 30 mm wide, distinctively paler. Texture moderately coarse and even with grain usually interlocked.

USAGE

- Joinery
- Flooring
- Cladding
- Decking

GROWING REGION

New South Wales and Queensland

DOWNLOAD INFORMATION

- [Grey Gum Specification Guide](#)

Technical Information

HARDNESS

Janka (kN): 14

DENSITY

Green Dry (GD) kg/m³: 1240

Air Dry (ADD) kg/m³: 1080

DURABILITY

In Ground (IG): 1

Above Ground (AG): 1

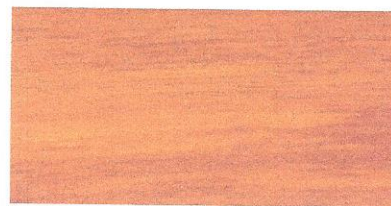

Please note this is a photo that may not reflect the exact true timber colour, as some species vary in colour tones.

Grey Ironbark

General Information

OTHER NAME/S

- White Ironbark

BOTANICAL NAME

Eucalyptus paniculata

DESCRIPTION

Heartwood colour varies from pale brown to dark chocolate brown and also dark red. Texture moderately coarse and even. Grain usually interlocked.

USAGE

- Joinery
- Cladding
- Boating
- Flooring
- Decking

GROWING REGION

New South Wales and Queensland

DOWNLOAD INFORMATION

- [Grey Ironbark Specification Guide](#)

Technical Information

HARDNESS

Janka (kN): 14

DENSITY

Green Dry (GD) kg/m3: 1210

Air Dry (ADD) kg/m3: 1120

DURABILITY

In Ground (IG): 1

Above Ground (AG): 1



Please note this is a photo that may not reflect the exact true timber colour, as some species vary in colour tones.

Heavy Hopea

General Information

OTHER NAME/S
Giam

BOTANICAL NAME
Hopea spp

DESCRIPTION
Heartwood is yellow in colour. The sapwood remains yellow and does not darken appreciably. Texture is fine and even with the grain slightly interlocked.

USAGE
<ul style="list-style-type: none"> Flooring Decking Boating Joinery Cladding

GROWING REGION
Papua New Guinea

DOWNLOAD INFORMATION
<ul style="list-style-type: none"> No downloadable material at the moment.

Technical Information

HARDNESS
Janka (kN):

-

DENSITY
Green Dry (GD) kg/m3:
Air Dry (ADD) kg/m3:

-

1000

DURABILITY
In Ground (IG):
Above Ground (AG):

2

-



Please note this is a photo that may not reflect the exact true timber colour, as some species vary in colour tones.

Jarrah

General Information

OTHER NAME/S

- Western Red Jarrah

BOTANICAL NAME

Eucalyptus marginata

DESCRIPTION

Heartwood is a rich dark brownish red, sometimes marked by short, dark brown radial flecks on the end grain and boat shaped flecks on flat sawn surfaces which enhance it's decorative value. The grain is usually straight but often interlocked or wavy. The texture is even but moderately coarse.

USAGE

- Joinery
- Decking
- Boating
- Flooring
- Cladding

GROWING REGION

Western Australia

DOWNLOAD INFORMATION

- No downloadable material at the moment.

Technical Information

HARDNESS

Janka (kN): 8.5

DENSITY

Green Dry (GD) kg/m3: 1170

Air Dry (ADD) kg/m3: 820

DURABILITY

In Ground (IG): 2

Above Ground (AG): 2

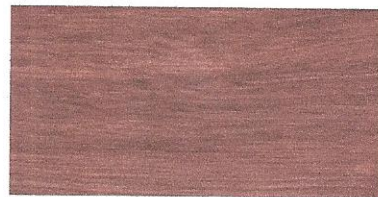

Please note this is a photo that may not reflect the exact true timber colour, as some species vary in colour tones.

Karri

General Information

OTHER NAME/S

- Western Australian Karri

BOTANICAL NAME

Eucalyptus diversicolor

DESCRIPTION

Heartwood is a pale pink to reddish brown. Sapwood whitish and usually easy to distinguish. Texture somewhat coarse but even with grain often interlocked.

USAGE

- Joinery
- Decking
- Boating
- Flooring
- Cladding

GROWING REGION

Western Australian

DOWNLOAD INFORMATION

- No downloadable material at the moment.

Technical Information

HARDNESS

Janka (kN): 9

DENSITY

Green Dry (GD) kg/m3: 1200

Air Dry (ADD) kg/m3: 900

DURABILITY

In Ground (IG): 3

Above Ground (AG): 2



Please note this is a photo that may not reflect the exact true timber colour, as some species vary in colour tones.

Kwila / Merbau

General Information

OTHER NAME/S

- Merbau
- Veri
- Scrub Mahogany
- Ipil
- Johnstone River Teak

BOTANICAL NAME

Intsia palembanica, *bijuga*

DESCRIPTION

Heartwood may be bright yellow when first cut but becomes pale to dark reddish brown. Sapwood to 80 mm wide, pale yellow and usually distinct from the heartwood. Texture moderately coarse but even with the grain sometimes slightly interlocked, producing a ribbon figure on the radial surface.

USAGE

- Joinery
- Flooring
- Decking
- Cladding

GROWING REGION

Asia Pacific and Queensland

Technical Information

HARDNESS

Janka (kN): 7.2

DENSITY

Green Dry (GD) kg/m3: 1200

Air Dry (ADD) kg/m3: 850

DURABILITY

In Ground (IG): 3

Above Ground (AG): 1



Please note this is a photo that may not reflect the exact true timber colour, as some species vary in colour tones.

Maple, Rock

General Information

OTHER NAME/S

- American Hard Maple
- White Maple
- Sugar Maple
- Sap Maple
- Black Maple

BOTANICAL NAME

Acer saccharum

DESCRIPTION

Heartwood is a pale brown to pale red-brown. Sapwood creamy, but now always clearly differentiated from the heartwood, and up to 130 mm wide. Texture fine and even the grain usually straight but wavy grain is sometimes present.

USAGE

- Joinery
- Decking
- Boating
- Flooring
- Cladding

GROWING REGION

North America

Technical Information

HARDNESS

Janka (kN): 6.5

DENSITY

Green Dry (GD) kg/m³: -

Air Dry (ADD) kg/m³: 730

DURABILITY

In Ground (IG): 4

Above Ground (AG): -



Please note this is a photo that may not reflect the exact true timber colour, as some species vary in colour tones.

Mahogany, Red

General Information

OTHER NAME/S

- Red Stringybark
- Red Mesemate (Qld)
- Daintree Stringybark (Qld)

BOTANICAL NAME

Eucalyptus pellita

DESCRIPTION

Heartwood is a dark red. Sapwood distinctively paler. Texture medium and even with the grain slightly interlocked. The pin holes made by the ambrosia borer in the green timber are a common feature.

USAGE

- Joinery
- Decking
- Flooring
- Cladding

GROWING REGION

New South Wales and Queensland

Technical Information

HARDNESS

Janka (kN): 12

DENSITY

Green Dry (GD) kg/m3: 1150

Air Dry (ADD) kg/m3: 950

DURABILITY

In Ground (IG): 2

Above Ground (AG): 1

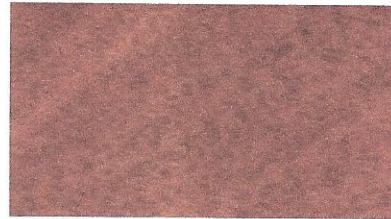

Please note this is a photo that may not reflect the exact true timber colour, as some species vary in colour tones.

Messmate, Gympie

General Information

OTHER NAME/S

- Queensland Messmate
- Yellow Messmate
- Dead Finish

BOTANICAL NAME

Eucalyptus cloeziana

DESCRIPTION

Heartwood has yellowish-brown hued heartwood, its sapwood is noticeably paler in colour, ranging from white to grey-white. The grain is uniform, unfigured, with a fine to medium grain that is sometimes shallowly interlocked.

USAGE

- Joinery
- Cladding
- Flooring
- Decking

GROWING REGION

Queensland

DOWNLOAD INFORMATION

- No downloadable material at the moment.

Technical Information

HARDNESS

Janka (kN): 12

DENSITY

Green Dry (GD) kg/m³: -

Air Dry (ADD) kg/m³: 1000

DURABILITY

In Ground (IG): 1

Above Ground (AG): 1



Please note this is a photo that may not reflect the exact true timber colour, as some species vary in colour tones.

Myrtle

General Information

OTHER NAME/S

- Beech
- Myrtle Beech
- Tasmanian Myrtle
- Australian Cherry

BOTANICAL NAME

Nothofagus cunninghamii

DESCRIPTION

Heartwood is a pale pink to deep red, occasionally with pale yellow-grey streaks. Sapwood is white to light pink. The texture is smooth with the grain usually straight, an occasional wavy and shows clear visible growth rings.

USAGE

- Joinery
- Flooring
- Decking
- Cladding
- Boating

GROWING REGION

Tasmania

DOWNLOAD INFORMATION

- No downloadable material at the moment.

Technical Information

HARDNESS

Janka (kN): 5.9

DENSITY

Green Dry (GD) kg/m³: 1100

Air Dry (ADD) kg/m³: 700

DURABILITY

In Ground (IG): 4

Above Ground (AG): 3



Please note this is a photo that may not reflect the exact true timber colour, as some species vary in colour tones.

Oak, American White

General Information

OTHER NAME/S

- Northern White Oak
- Southern White Oak
- True White Oak
- White Oak

BOTANICAL NAME

Quercus alba

DESCRIPTION

Heartwood is a pale yellow-brown and mid-brown and sometimes with a slight pink tinge. Sapwood is almost white, but not always clearly differentiated. Texture is coarse with grain usually straight.

USAGE

- Joinery
- Flooring
- Decking
- Cladding
- Boating

GROWING REGION

North American

DOWNLOAD INFORMATION

Technical Information

HARDNESS

Janka (kN): 6

DENSITY

Green Dry (GD) kg/m³: -

Air Dry (ADD) kg/m³: 750

DURABILITY

In Ground (IG): 4

Above Ground (AG): -



Please note this is a photo that may not reflect the exact true timber colour, as some species vary in colour tones.

Oak, Tasmanian

General Information

OTHER NAME/S

- Australian Ash

BOTANICAL NAME

Eucalyptus delegatensis

DESCRIPTION

Heartwood is light in colour, varying from straw to reddish brown with intermediate shades of cream to pink. The texture is uniform and with the grain usually straight, open and even but occasionally coarse-grained or fiddle backed. Growth rings are visible and usually conspicuous.

USAGE

- Joinery
- Decking
- Boating
- Flooring
- Cladding

GROWING REGION

Tasmania

DOWNLOAD INFORMATION

Technical Information

HARDNESS

Janka (kN): 7

DENSITY

Green Dry (GD) kg/m³: 1000

Air Dry (ADD) kg/m³: 700

DURABILITY

In Ground (IG): 4

Above Ground (AG): 3



Please note this is a photo that may not reflect the exact true timber colour, as some species vary in colour tones.

Red Gum

General Information

OTHER NAME/S

- Blue Gum (QLD)
- Forest Red Gum
- Red Irongum (QLD)
- Blakely's Red Gum

BOTANICAL NAME

Eucalyptus tereticornis

DESCRIPTION

Heartwood ranges in colour from light to dark red. The sapwood is distinctly paler in colour, a grey or cream-red that is distinguishable from the heartwood. A moderately coarse grain that is uniform in texture that reliably displays interlocked grain.

USAGE

- Joinery
- Cladding
- Flooring
- Decking

GROWING REGION

Victoria to north Queensland

Technical Information

HARDNESS

Janka (kN): 12

DENSITY

Green Dry (GD) kg/m³: 1200

Air Dry (ADD) kg/m³: 1050

DURABILITY

In Ground (IG): 1

Above Ground (AG): 1



Please note this is a photo that may not reflect the exact true timber colour, as some species vary in colour tones.

Red Ironbark

General Information

OTHER NAME/S

- Mugga
- Ironbark

BOTANICAL NAME

Eucalyptus sideroxylon

DESCRIPTION

Heartwood is a deep red, contrasting dramatically with its distinctive pale yellow sapwood. It has a fine and even texture with an interlocked grain.

USAGE

- Joinery
- Decking
- Boating
- Flooring
- Cladding

GROWING REGION

Ne South Wales, Victoria and Queensland

DOWNLOAD INFORMATION

Technical Information

HARDNESS

Janka (kN): 13

DENSITY

Green Dry (GD) kg/m3: 1220

Air Dry (ADD) kg/m3: 1130

DURABILITY

In Ground (IG): 1

Above Ground (AG): 1



Please note this is a photo that may not reflect the exact true timber colour, as some species vary in colour tones.

Rosewood

General Information

OTHER NAME/S

- Linggoa
- Sena
- Angsana
- New Guinea Rosewood
- Amboyna
- Padauk
- Narra
- Solomon Islands Rosewood

BOTANICAL NAME

Pterocarpus indicus

DESCRIPTION

Heartwood is either golden brown or a dark blood-red. Sapwood to 60 mm wide and pale yellow. Texture is medium with grain variable.

USAGE

- Joinery
- Decking
- Boating
- Flooring
- Cladding

GROWING REGION

South East Asia, Solomon Islands, Philippines

Technical Information

HARDNESS

Janka (kN): 4.7

DENSITY

Green Dry (GD) kg/m³: -

Air Dry (ADD) kg/m³: 650

DURABILITY

In Ground (IG): 3

Above Ground (AG): 2



Please note this is a photo that may not reflect the exact true timber colour, as some species vary in colour tones.

Spotted Gum

General Information

OTHER NAME/S

- Lemon-scented Gum
- Spotted Irongum

BOTANICAL NAME

Corymbia maculata

DESCRIPTION

Heartwood is a pale pinkish brown. Sapwood distinctively paler and up to 50 mm wide. Texture moderately coarse with the grain often interlocked. Gum veins very common.

USAGE

- Joinery
- Decking
- Boating
- Flooring
- Cladding

GROWING REGION

New South Wales and Queensland

DOWNLOAD INFORMATION

Technical Information

HARDNESS

Janka (kN): 11

DENSITY

Green Dry (GD) kg/m³: 1150

Air Dry (ADD) kg/m³: 950

DURABILITY

In Ground (IG): 2

Above Ground (AG): 1



Please note this is a photo that may not reflect the exact true timber colour, as some species vary in colour tones.

Surian Cedar

General Information

OTHER NAME/S

-

BOTANICAL NAME

Toona calantans syn

DESCRIPTION

Heartwood is a light red to red-brown colouring. The sapwood is lighter in appearance, pink-grey. The grain is straight.

USAGE

- Flooring
- Decking
- Boating
- Joinery
- Cladding

GROWING REGION

Indonesia, Malaysia, the Philippines and Papua New Guinea

DOWNLOAD INFORMATION

- No downloadable material at the moment.

Technical Information

HARDNESS

Janka (kN): -

DENSITY

Green Dry (GD) kg/m3: -

Air Dry (ADD) kg/m3: 480

DURABILITY

In Ground (IG): -

Above Ground (AG): 2



Please note this is a photo that may not reflect the exact true timber colour, as some species vary in colour tones.

Tallowwood

General Information

OTHER NAME/S

-

BOTANICAL NAME

Eucalyptus microcorys

DESCRIPTION

Heartwood is a yellowish brown with a olive green tinge. Sapwood usually distinctively paler. Texture moderately coarse but even with often an interlocked grain.

USAGE

- Joinery
- Decking
- Boating
- Flooring
- Cladding

GROWING REGION

New South Wales and Queensland

DOWNLOAD INFORMATION

- Tallowwood Downloadable Information

Technical Information

HARDNESS

Janka (kN): 8.6

DENSITY

Green Dry (GD) kg/m3: 1230

Air Dry (ADD) kg/m3: 990

DURABILITY

In Ground (IG): 1

Above Ground (AG): 1



Please note this is a photo that may not reflect the exact true timber colour, as some species vary in colour tones.

Teak

General Information

OTHER NAME/S

- Burmese Teak
- Djati

BOTANICAL NAME

Tectona grandis

DESCRIPTION

Heartwood is golden brown, often with dark markings. Sapwood is pale yellow, to 25 mm wide, and easily distinguished. Texture is uneven and is alternately smooth and coarse because of the wood's ring-porous nature. The grain is usually straight.

USAGE

- Joinery
- Decking
- Boating
- Flooring
- Cladding

GROWING REGION

Indian subcontinent to Burma, Thailand, Vietnam and Papua New Guinea.

DOWNLOAD INFORMATION

- No downloadable material at the moment.

Technical Information

HARDNESS

Janka (kN): 4.6

DENSITY

Green Dry (GD) kg/m³: -

Air Dry (ADD) kg/m³: 670

DURABILITY

In Ground (IG): 2

Above Ground (AG): 1



Please note this is a photo that may not reflect the exact true timber colour, as some species vary in colour tones.

Turpentine

General Information

OTHER NAME/S

- Luster
- Red Luster

BOTANICAL NAME

Syncarpia glomulifera

DESCRIPTION

Heartwood is a reddish brown with the sapwood being distinctly paler. The texture is fine and even and the grain often interlocks. No gum vein present.

USAGE

- Joinery
- Decking
- Boating
- Flooring
- Cladding

GROWING REGION

New South Wales & Queensland

DOWNLOAD INFORMATION

- [Turpentine Downloadable Information](#)

Technical Information

HARDNESS

Janka (kN): 12

DENSITY

Green Dry (GD) kg/m3: 1130

Air Dry (ADD) kg/m3: 930

DURABILITY

In Ground (IG): 2

Above Ground (AG): 1



Please note this is a photo that may not reflect the exact true timber colour, as some species vary in colour tones.

Vitex

General Information

OTHER NAME/S

- New Guinea Teak

BOTANICAL NAME

Vitex cofassus

DESCRIPTION

Heartwood is a pale yellowish brown with a greyish tinge. Sapwood is of a pale yellow colour. Texture fine and even with grain being very interlocked.

USAGE

- Joinery
- Decking
- Flooring
- Cladding

GROWING REGION

Solomon Islands and Papua New Guinea

DOWNLOAD INFORMATION

- No downloadable material at the moment.

Technical Information

HARDNESS

Janka (kN): 5.6

DENSITY

Green Dry (GD) kg/m³: -

Air Dry (ADD) kg/m³: 700

DURABILITY

In Ground (IG): 2

Above Ground (AG): -

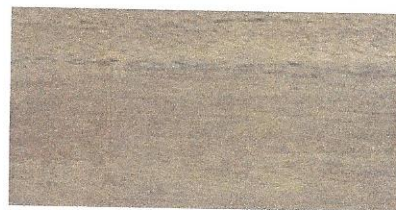

Please note this is a photo that may not reflect the exact true timber colour, as some species vary in colour tones.

Wenge

General Information

OTHER NAME/S

–

BOTANICAL NAME

Millettia laurentii

DESCRIPTION

Heartwood is medium brown, sometimes with a reddish or yellowish hue, with nearly black streaks. Upon application of a wood finish (particularly an oil finish) the wood can become nearly black. Grain is straight, with a very coarse texture.

USAGE

- Joinery
- Decking
- Boating
- Flooring
- Cladding

GROWING REGION

Africa

DOWNLOAD INFORMATION

- No downloadable material at the moment.

Technical Information

HARDNESS

Janka (kN): 10

DENSITY

Green Dry (GD) kg/m3: –

Air Dry (ADD) kg/m3: 880

DURABILITY

In Ground (IG): –

Above Ground (AG): 2



Please note this is a photo that may not reflect the exact true timber colour, as some species vary in colour tones.